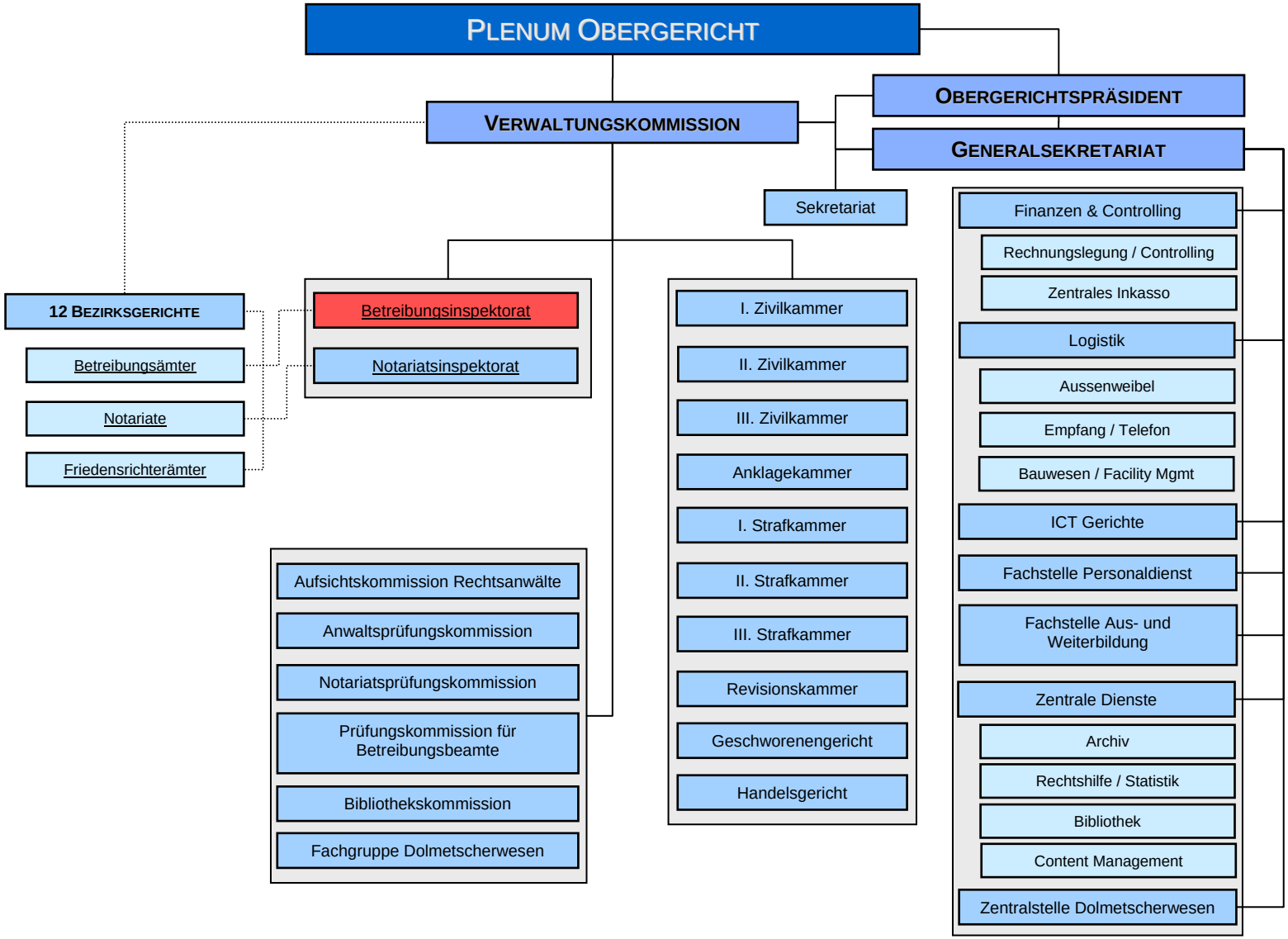Organigramm des Obergerichts des Kantons Zürich